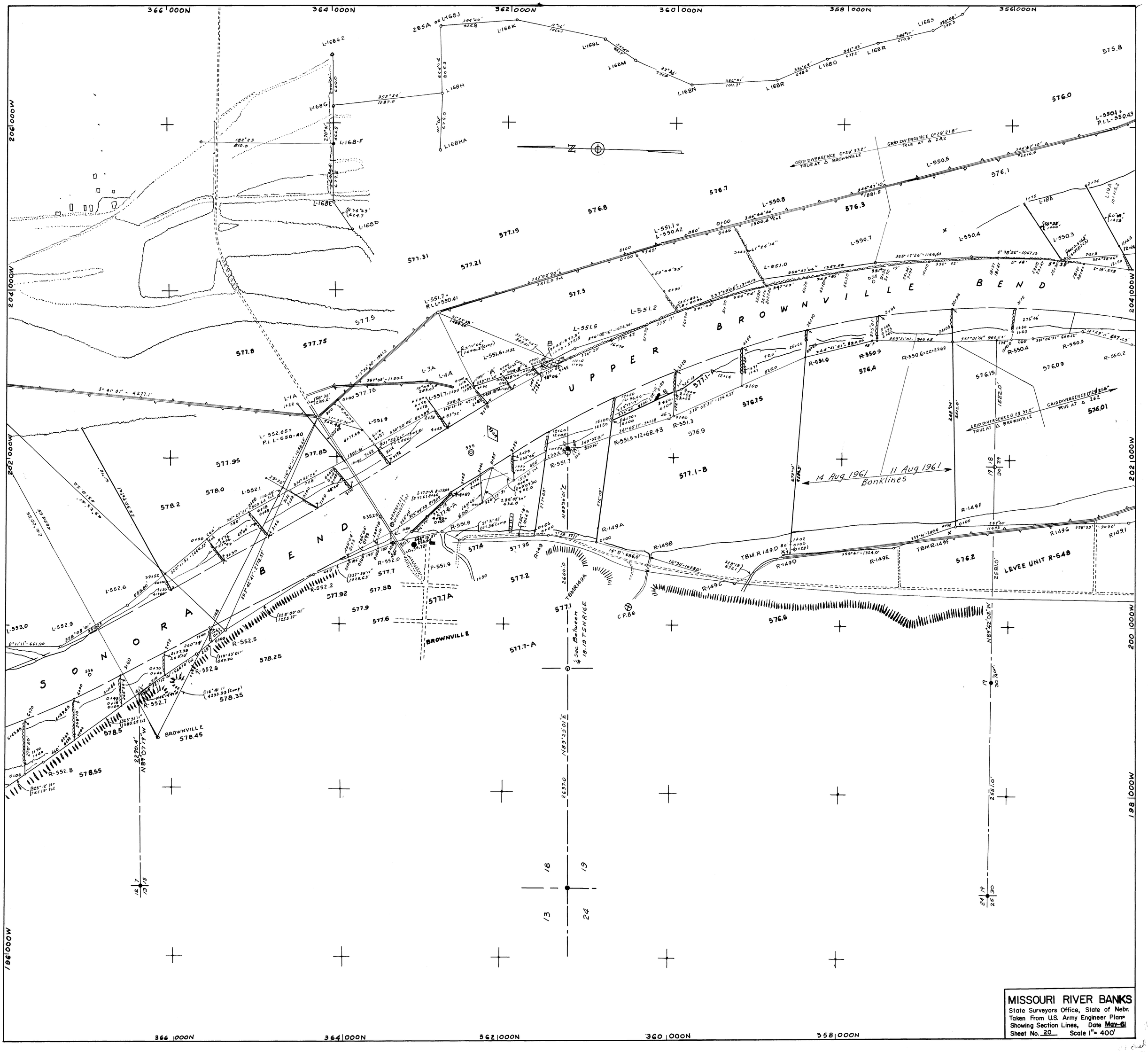
MISSOURI RIVER BANKS
State Surveyors Office, State of Nebr.
Taken From U.S. Army Engineer Plans
Showing Section Lines, Date May-61
Sheet No. 20 Scale 1" = 400'
UPPER BROWNVILLE BEND
SONORA BEND
LEVEE UNIT R-548
14 Aug 1961 11 Aug 1961
Banklines
BROWNVILLE
BROWNVILLE
366 000N
364 000N
362 000N
360 000N
358 000N
356 000N
202 000W
204 000W
200 000W
198 000W
196 000W