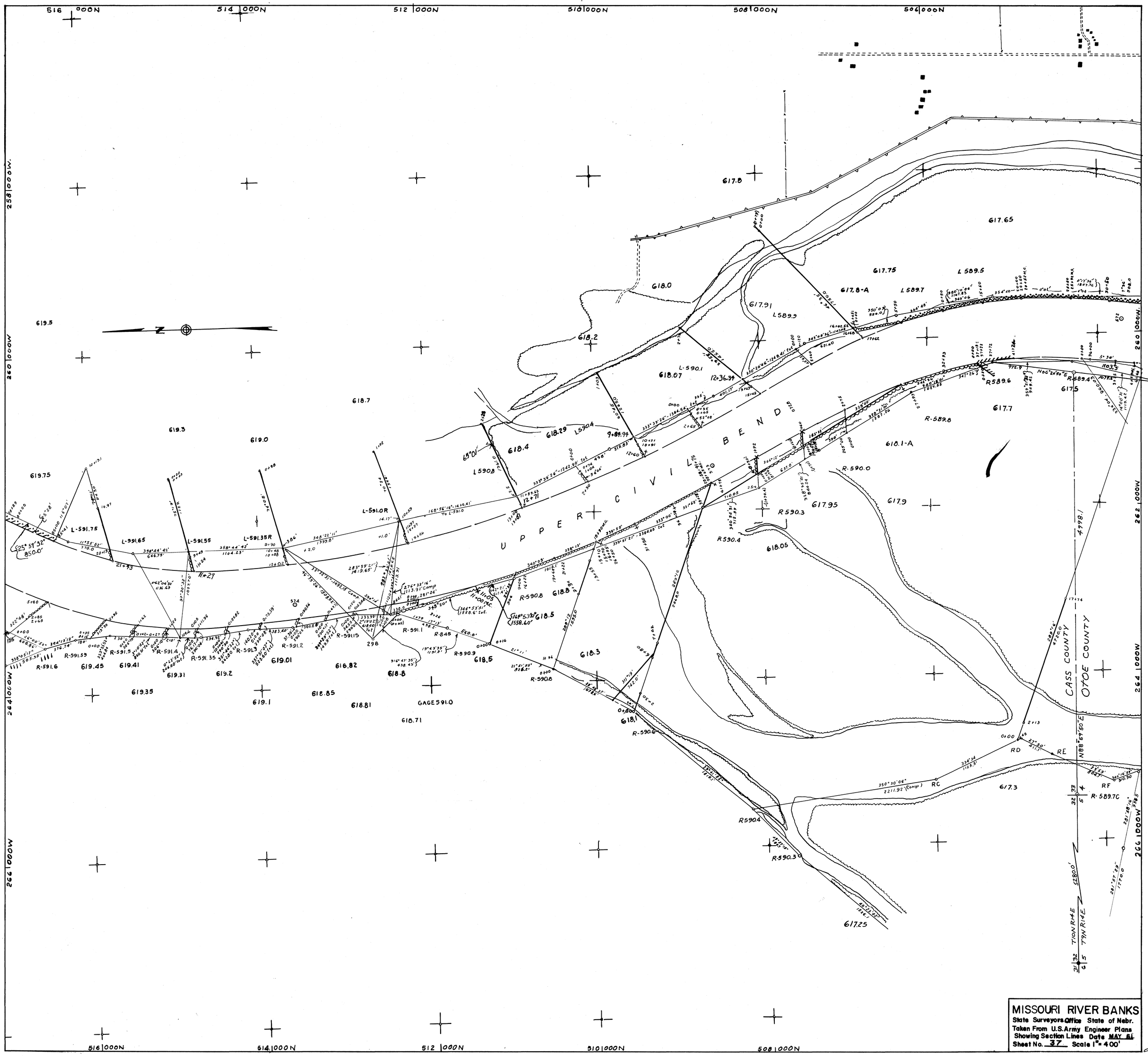

MISSOURI RIVER BANKS
State Surveyors Office State of Nebr.
Taken From U.S. Army Engineer Plans
Showing Section Lines Date MAY 61
Sheet No. 37 Scale 1" = 400'

Corrected by