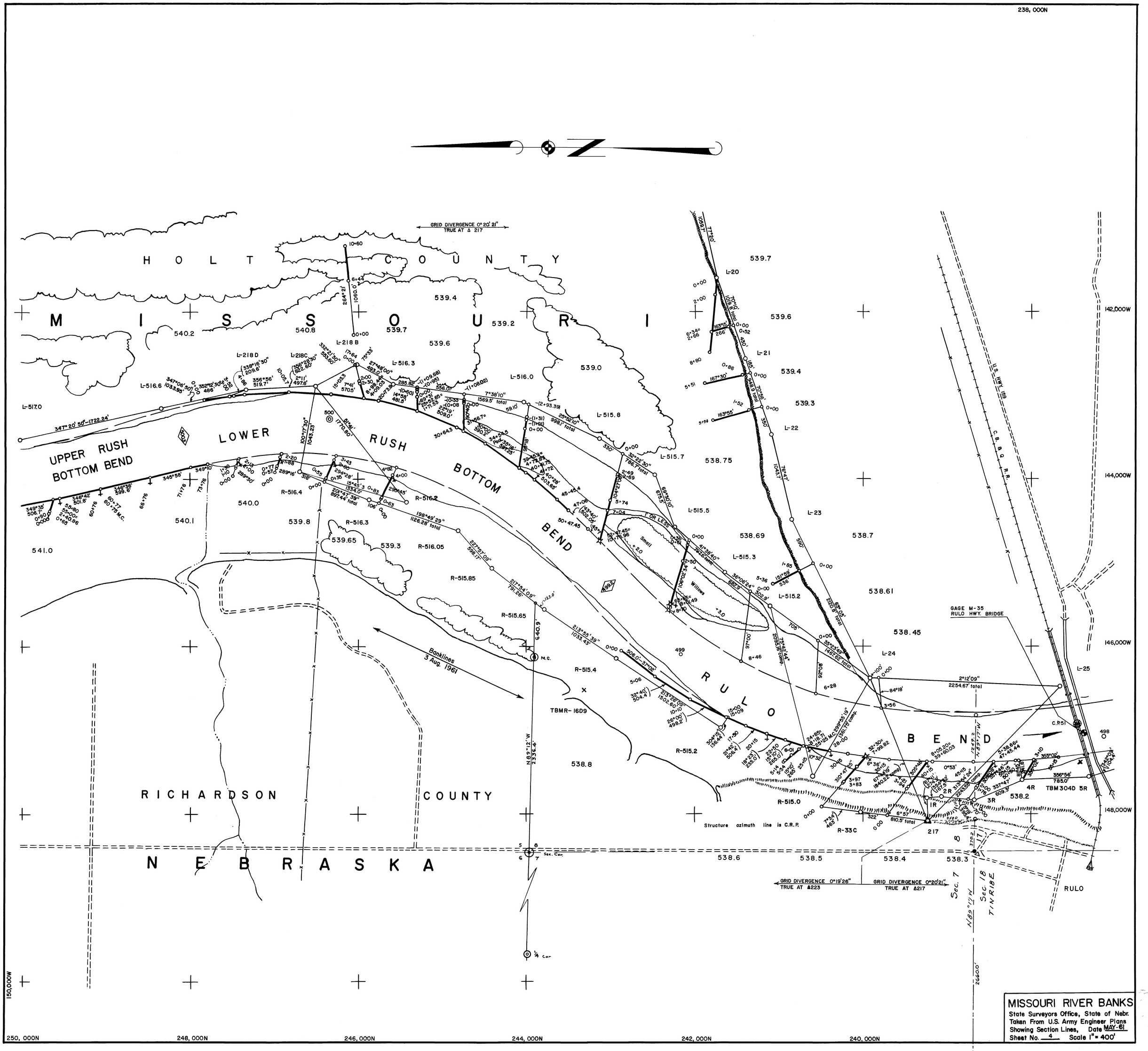
238, 000N
GRID DIVERGENCE 0° 20' 21"
TRUE AT Δ 217
HOLT COUNTY
MISSOURI
UPPER RUSH
BOTTOM BEND
LOWER RUSH BOTTOM BEND
RULO BEND
RICHARDSON COUNTY
NEBRASKA
Banklines 3 Aug. 1961
GAGE M-35
RULO HWY. BRIDGE
U.S. HWY 159
C. B. & Q. R.R.
Structure azimuth line is C.R.P.
GRID DIVERGENCE 0°19'26"
TRUE AT Δ223
GRID DIVERGENCE 0°20'21"
TRUE AT Δ217
Sec. 7
Sec. 18
T1N R18E
RULO
142,000W
144,000W
146,000W
148,000W
150,000W
250, 000N
248, 000N
246, 000N
244, 000N
242, 000N
240, 000N
MISSOURI RIVER BANKS
State Surveyors Office, State of Nebr.
Taken From U.S. Army Engineer Plans
Showing Section Lines, Date MAY-61
Sheet No. 4 Scale 1" = 400'