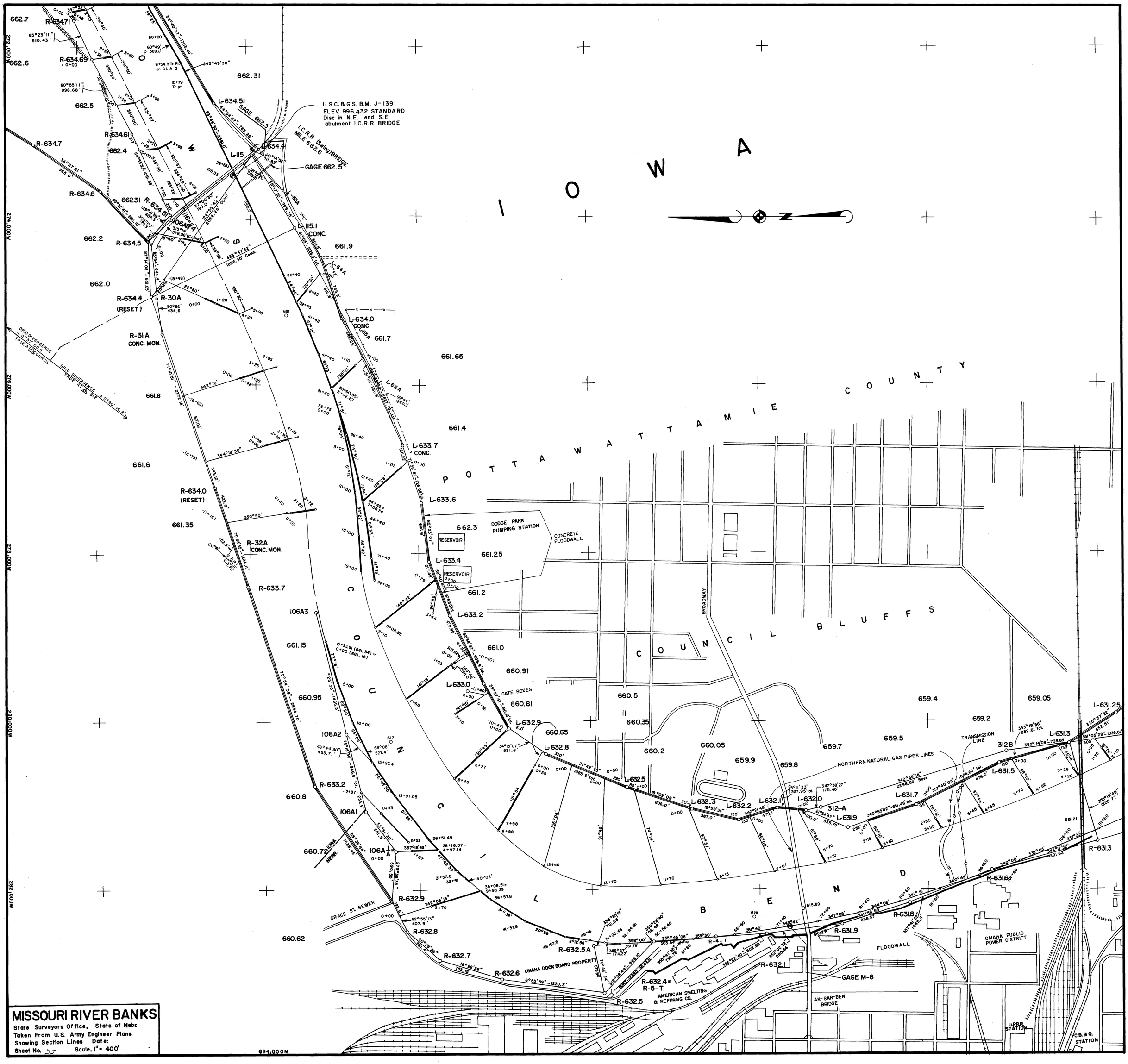

MISSOURI RIVER BANKS

State Surveyors Office, State of Nebr.
Taken From U.S. Army Engineer Plans
Showing Section Lines Date:
Sheet No. 55 Scale, 1" = 400'