

# MAP

of the town of

# ELK CREEK

in the  
*S.W. 1/4 of the N.E. 1/4 Sec. 25 T.4 R.XI.*  
 Johnson Co. Neb.

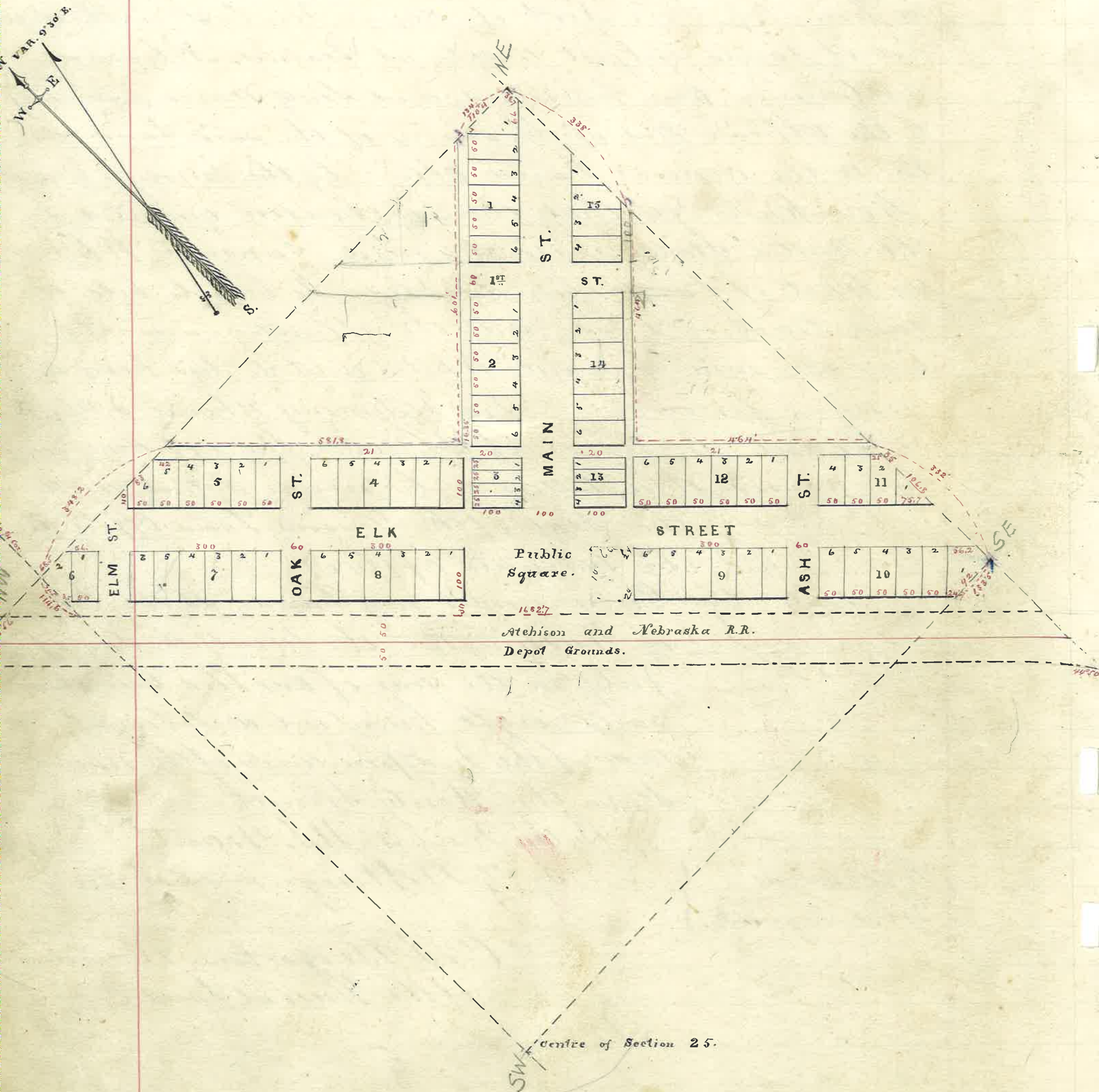



## Map of Elk Creek

Fraction of Section 25 in  
Town 4 N Range 11 E.

Filed April 1st A.D. 1873 at  
1 o'clock P.M.

## Description of Elk Creek

Beginning at a point one thousand three hundred and eighteen (1318) feet due south of the  $\frac{1}{4}$  section corner on the north line of section 25 in Town 4 North, Range 11 East of the 6<sup>th</sup> Principal Meridian, thence due East three hundred and forty-eight and two tenths (348.2) feet, thence south  $44^{\circ}04'$  East five hundred and eighty-one and eight tenths (581.8) feet, being parallel to the centre line of the Atchison and Nebraska Rail Road and 381 ft from it, thence North  $45^{\circ}56'$  East six hundred and one (601) feet, thence due East one hundred and thirty-four (134) feet, thence due south three hundred and thirty-eight (338) feet, thence South  $48^{\circ}56'$  Four hundred and sixty-two (462) feet, thence South  $44^{\circ}04'$  Four hundred and sixty-four (464) feet, thence due south three hundred and thirty-two (332) feet, thence due west one hundred and thirty-three and five tenths (133.5) feet, to the right of way line of the A and N. R.R. thence along said right of way line one thousand six hundred and eighty-two and seven tenths (1682.7) feet, thence due North one hundred and fourteen and six tenths (114.6) feet to the place of beginning.

I hereby certify that I have accurately surveyed the town of Elk Creek and that the streets, Alley and Public Square and well and accurately staked off.

Fred. Giddings  
Surveyor

I Peter J. Abell President of the Atchison and Nebraska Rail Road do hereby certify that the said Company is the owner of the Town of Elk Creek in the County of Johnson and State of Nebraska as shown by this map and the streets Alley and Public Square as thereon shown are hereby dedicated to the use of the Public forever.

Witness my hand this twenty-seventh day of March A.D. 1873.

P. J. Abell

Pres. Atchison & Nebraska R.R. Co.

The State of Kansas }  
Atchison County } S.S. Be it remembered that on this 27<sup>th</sup> day of March A.D. 1873 before the undersigned a Notary Public in and for the County and State aforesaid personally appeared Peter J. Abell President of the Atchison and Nebraska Rail Road Company to me personally known to me to be the identical person who executed the foregoing certificate and duly acknowledged the execution of the same to be his voluntary act and deed as President as aforesaid.

In testimony whereof I have hereunto subscribed my name and affixed my Notarial Seal on the <sup>27<sup>th</sup></sup> day and year aforesaid.

Geo. O. Cromwell, Notary Public  
in & for Atchison County.

