

ADAMS AVE
SYCAMORE AVE
T. 10 N. R. 17 W.

6.49 ± ACRES
841 + 11.6 H.B.
850 + 64 - 50' RT.
850 + 14 - 36.54' RT.
849 + 14 - 37.18' RT.
848 + 64 - 50' RT.

845 + 19 - 50' RT.
845 + 60 - 100' RT.

UNCONTESTED
2.37 ± ACRES

835 + 64 - 50' RT.
824 + 79 - 25' RT.
833 + 64 - 50' RT.

30 + 78 & 16' GATE 80' L.

28 + 44 F.C. 10' L.
825 + 49 - 50' RT.

23 + 91 & 16' GATE 50' L.

CONTESTED 1.66 ± ACRES

BR. No. 15.59 (OLD 16-A)
19' x 24' R.C. PIPE

810 + 52 - 50' RT.

BR. No. 15.59 (OLD 15-C)
5 SPAN PILE C.S. 33 & C.E. 52014

801 + 04 - 50' RT.

799 + 64 - 0' C

797 + 64 - 50' RT.

BR. No. 15.59 (OLD 15-C)
5 SPAN PILE C.S. 33 & C.E. 52014

87 + 29 F. COR. 100' L.

94 + 45 & 16' GATE 100' L.
94 + 29 F. COR. 100' L.

BR. No. 15.25 (OLD 16-N)
24 + 78 & 24' x 24' C.I.P.

31 + 22 & 12' GATE 100' R.
30 + 78.5 F. COR. 100' R.
30 + 70 & 12' GATE 100' R.
30 + 33 & HIGHWAY CULV. 73' R.
28 + 18 F. COR. 100' R.

824 + 94 - 100' RT.
24 + 04 F. COR. 100' R.
23 + 91 & PRIV. X-ING

BR. No. 15.59 (OLD 16-A)
19' x 24' R.C. PIPE

17 + 76 F.F.H.C. REST. R.

810 + 96 - 100' RT.
10 + 50 R.R. X-ING SIGN 15' R.
09 + 44 F. COR. 100' R.
09 + 85.4 & C.G. No. 15.78 (OLD 15-D)
09 + 68.1 U.G. Tel. Xing. C.E. Cont. # 6859.

01 + 20 "AMHERST 1 MILE" BOARD 10.5' R.
00 + 09.8 F.B.H.
89 + 34.0 F.F.H.

98 + 09 'X' POST 11' R.

91 + 49 WIND MILL & WELLS 107' R.
94 + 27 & RD. X-ING 107' R.
94 + 23 & 15' GATE 100' R.

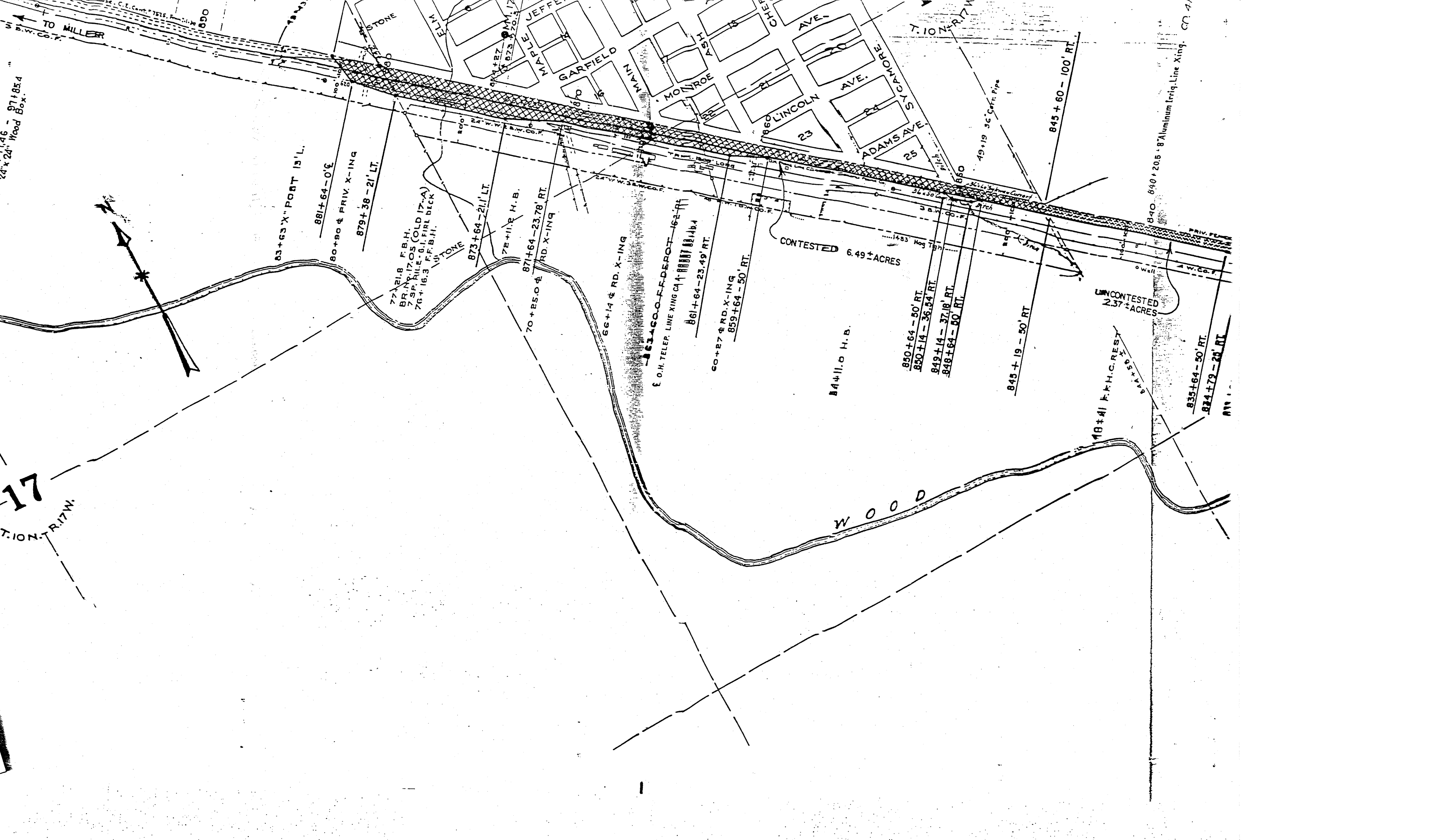

17

T. 10N. R. 17W.

24' x 24' Wood Box.
97+85.4

83+63' X' POST 15' L.

881+64-0' E

80+80 & PRIV. X-ING

879+38-21' LT.

77+21.8 F.B.H.
BR. NO. 1705 (OLD 17-A)
7.5P. RILE. 0.1 FIRE DECK
76+16.3 F.F. B.H.

873+64-21' LT.

78+11.2 H.B.

871+64-23.78' RT.

RD. X-ING

66+14 & RD. X-ING

63+50.0 F.F. DEPOT 162-11
E.O.H. TELEP. LINE XING CA 1-10000021484

861+64-23.49' RT.

60+27 & RD. X-ING

859+64-50' RT.

CONTESTED 6.49± ACRES

84+11.6 H.B.

850+64-50' RT.

850+14-36.24' RT.

849+14-37.18' RT.

848+64-50' RT.

845+19-50' RT.

UNCONTESTED 2.37± ACRES

18+41 F.F.H.C. REST

835+64-50' RT.

824+72-20' RT.

ATTN

840 840+20.5 8" Aluminum Irrig. Line Xing. CA 1-10000021484

T. 10N. R. 17W.

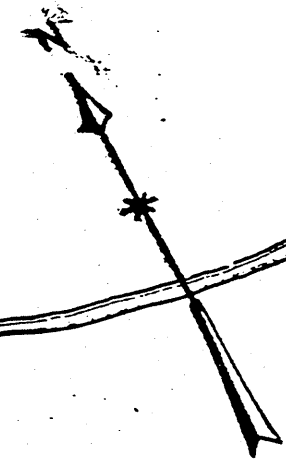

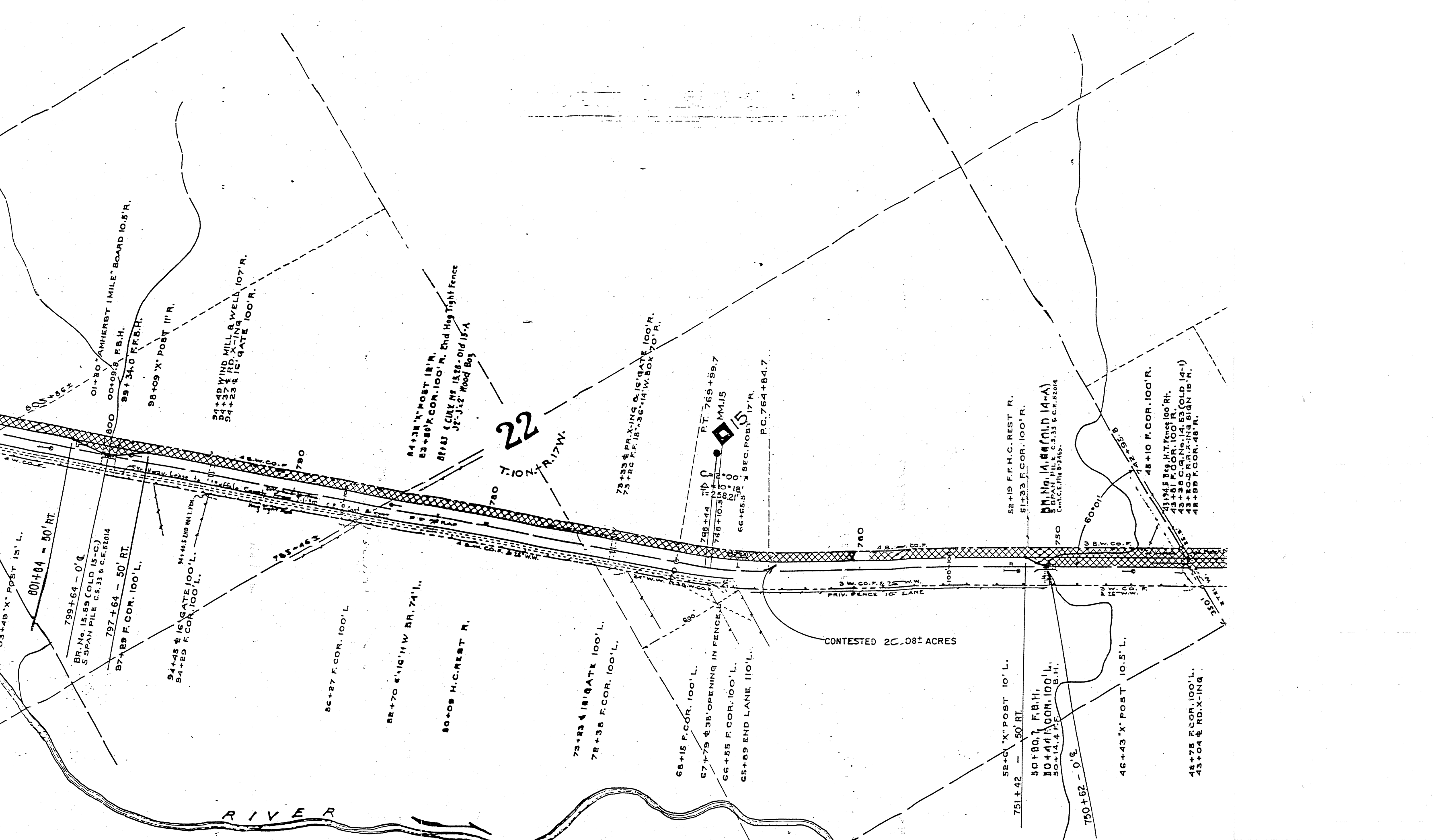

03+48 'X' POST 13' L.
80+04 - 50' RT.

799+64 - 0' C
BR. No. 15.59 (OLD 15-C)
SPAN FILE C.S. 33 & C.E. 52014

797+64 - 50' RT.
87+89 F. COR. 100' L.

94+45 & 16' GATE 100' L.
94+29 F. COR. 100' L.

86+27 F. COR. 100' L.

82+70 6' 10" H W BR. 74' L.

80+09 H.C. REST R.

73+23 & 18' GATE 100' L.
72+36 F. COR. 100' L.

68+15 F. COR. 100' L.
67+79 & 36' OPENING IN FENCE
66+55 F. COR. 100' L.
65+89 END LANE 110' L.

22
T. 10N., R. 17W.

PT. 769+59.7
MM. 15
SEC. POST 17' R.
P.C. 764+84.7

CONTESTED 20.08± ACRES

52+6' 'X' POST 10' L.
751+42 - 50' RT.

50+80.7 F.B.H.
80+44 F. COR. 100' L.
50+14.4 F.F.

750+62 - 0' C

46+43 'X' POST 10.5' L.

48+75 F. COR. 100' L.
43+04 & RD. X-ING

01+20 "AMHERST IMILE" BOARD 10.5' R.
800 00+09.8 F.B.H.
89+34.0 F.B.H.

88+09 'X' POST 11' R.

84+18 WIND MILL & WELD 107' R.
84+37 & RD. X-ING
84+23 & 16' GATE 100' R.

84+38 'X' POST 12' R.
83+80 F. COR. 100' R. End Hog Tight Fence
82+0 (CURE ME 1528 - Old 15-A
38'-3 1/2' Wood Box

73+33 & PR. X-ING & 16' GATE 100' R.
73+26 F.F. 18" 56" 14' W. BOX 70' R.

52+19 F.F.H.C. REST R.
51+33 F. COR. 100' R.

80+10 (OLD 14-A)
SPAN FILE C.S. 33 & C.E. 52014
Cant. C.E. File D-3465

48+10 F. COR. 100' R.
43+45 8' 6" H.T. Fence 100' R.
43+51 F. COR. 100' R.
43+36 C.G. No. 14. 63 (OLD 14-1)
43+20.5 R.R. X-ING SIGN 19' R.
42+99 F. COR. 48' R.

RIVER

